

DELPEX

2020

Stamp Show & Bourse Program



*Honoring the 400th Anniversary
of the Landing of the Pilgrims
at the Massachusetts Bay Colony*

Saturday, April 18, 2020

10 AM - 5 PM

Nur Shrine Center

198 South DuPont Highway,

New Castle, Delaware 19720

Sponsored by the Brandywine Valley Stamp Club

Hugh M. Clark

RARE POSTAGE STAMPS SINCE 1965

UNITED STATES BRITISH COMMONWEALTH WORLDWIDE



These Scarce Items are Typical of My Stock

Please Visit Us at Table #14

**Please Remember that "Rare" Does Not
Always Mean Expensive!!**

**Specialized Materials Include Varieties and Cancels/Postmarks
Postal History Also Available**



I can be reached at: 25stampede@verizon.net

Welcome to DELPEX 2020

For 2020 our annual DELPEX stamp show commemorates the 400th anniversary of the landing of the pilgrims first at Provincetown, Massachusetts, then at the site of present day Plymouth, where they founded the Massachusetts Bay Colony.

A warm welcome is extended to our previous DELPEX visitors and newcomers alike. Take your time examining the exhibits, but don't forget to fill out the enclosed ballot naming your favorite. The winner gets a special award. For those interested in joining a club or society, representatives of the American Philatelic Society, the American Topical Association and the Brandywine Valley Stamp Club have tables at the front of the room and will be happy to discuss the benefits of joining their respective organizations.

This year, we have repeated the "Members' Showcase" exhibit, a selection of pages showing the range of interests of our members. The dealers in our bourse area trade in a wide range of philatelic material at very attractive prices. In the back of the room, the Postal Service station has on hand a full selection of recent issues plus a lot of older stock. Their staff will be happy to service your show covers with a special cancel. The souvenir covers are available at a separate table in the lobby, both unserviced and already prepared. Many philatelic publications are available at our reception table at no cost. Over the years, one of our show's most popular features has been the bid board auction, which closes at 3:30 PM. The lots are displayed all day on the bulletin boards at the side of the room. Don't forget to sign in at the reception desk so we can send you an invitation next year. Above all, relax and spend the day involved in our favorite hobby.

John Howker, Chairman, DELPEX 2020

Table of Contents

Welcome	1
Schedule of Events	2
Awards	2
Show Cover	3
Dealers	4-6
Exhibits	7-8
Floor Plan	10-11
Article	12-13
Stamps	14
DELPEX Committee	23

DELPEX 2020 EVENTS

Join the Auction Action!

Check Our Twenty-fourth Annual Bid Board.

SATURDAY, APRIL 18TH, 2020

10:00	SHOW OPENS
10:30	JUDGING OF EXHIBITS
3:30	EXHIBITS MAY BE REMOVED FROM FRAMES
3:30	BID BOARD CLOSES. BIDDERS PAY FOR LOTS
5:00	SHOW CLOSSES

BID BOARD

THE BID BOARD AUCTION IS OPEN TO ALL ATTENDEES. SUCCESSFUL BIDDERS MUST BE PRESENT OR LOT WILL REVERT TO NEXT-HIGHEST BIDDER. A 15% COMMISSION IS CHARGED ON ALL LOTS.

AWARDS

ALL OF THE EXHIBITS WILL BE JUDGED INDEPENDENTLY ACCORDING TO DELPEX EXHIBITION RULES. FIRST, SECOND AND THIRD PLACE RIBBONS WILL BE AWARDED, IF MERITED. THERE WILL BE A "BEST IN SHOW" AWARD AS WELL. THE SPECIAL AWARD BELOW WILL ALSO BE GIVEN:

Robert & Dorothy Brandeberry **Memorial Award**

THE EXHIBIT RECEIVING THE MOST BALLOTS CAST BY THE PUBLIC WILL BE AWARDED THE ROBERT AND DOROTHY BRANDEBERRY MEMORIAL AWARD. VOTE BY FILLING OUT THE BALLOT AVAILABLE BY THE EXHIBITS AND PLACE IT IN THE BOX LOCATED THERE.



2020 Show Cover

The commemorative show cover will be franked with the stamp issued for the 350th anniversary in 1970, Scott #1420 accompanied by #1608, the “Betty Lamp” 50¢ value from the Americana series, to make up the first class rate. The cancel was created by Marnie King, the club’s resident artist, showing the *Mayflower* at sea.

Both prepared covers and unstamped show covers for those who wish to prepare their own are available at a table in the hall’s lobby. The personnel at the USPS sub-station at the rear of the hall will gladly apply a special show cancel for you.

Prepared covers are also available by mail from:

Mr. Walt Connelly
213 Trinity Avenue
Wilmington, DE 19804

All mail orders for covers must include a #10 size self-addressed envelope and a check or money order in the amount of \$2.00 per cover payable to DELPEX. Please do not mail cash or postage stamps in payment.

The DELPEX Dealers

1 - 10¢ RYAN

10¢ STAMPS
80 STEELE WAY
HUNTINGDON VALLEY, PA 19006

2 - WOODY'S STAMPS AND COVERS

WESTERN EUROPE, BRITISH AREA AND U.S.
STAMPS, COVERS AND SOME BOX LOTS
112 BLUEBELL DR.
MAGNOLIA, DE 19962

3 - GEEZERS TWEEZERS

COUNTRY COLLECTIONS, USA, FDC
1726 REISTERSTOWN ROAD, #103
PIKESVILLE, MD 21208

4 - WILL & KATHY APPEL

COMMEMORATIVE POSTAL COVER CARDS
PO BOX 020005
BROOKLYN, NY 11202-0005
WWW.POSTCARDCOVERS.COM
(AD ON PAGE 16)

5 - K2 STAMPS

U.S., WORLDWIDE & SUPPLIES,
30 BLACKWOOD ST.
BERKELEY SPRINGS, WV 25411
K2STAMPS@GMAIL.COM

6 - DUTCH COUNTRY AUCTIONS

US, WORLDWIDE, FREE EVALUATIONS, CONSIGNMENTS ACCEPTED
4115 CONCORD PIKE
WILMINGTON, DE 19803
WWW.DUTCHCOUNTRYAUCTIONS.COM
(AD ON BACK COVER)

7 - FISCH'S STAMPS

GENERAL FOREIGN STAMPS, COVERS, S/S
3811 NEDLA ROAD
PHILADELPHIA, PA 19154

8 - RWR QUALITY STAMPS

U.S., COMMONWEALTH AND GENERAL FOREIGN,
CLASSICS TO EARLY 2000S
P.O. Box 240
NEW WINDSOR, MD 21776
(AD ON PAGE 9)

The DELPEX Dealers

- 9 - EASTERN SHORE STAMP COMPANY
BIRDS, ANIMALS, MARINE LIFE, FLOWERS, BUTTERFLIES
P.O. BOX 202
MIDDLETOWN, DE 19709
- 10 - WAYNE GEHRET
COVERS, COLLECTIONS
PO BOX 686
EPHRATA, PA 17522
WWW.USMINTSHEETS.COM
- 11 - ROBERT C. SWED
U.S. POSTAL HISTORY, U.S. STAMPS COLLECTIONS/ALBUMS
1204 ELDERON DRIVE
WILMINGTON, DE 19808-1910
(AD ON PAGE 9)
- 12 - ALBERT'S STAMPS
U.S. STAMPS, CLASSIC AND USED, POSTAL STATIONERY, BOB
AND POSSESSIONS
BOX 230634
BROOKLYN, NY 11223
WWW.ALBERTSSTAMPS.COM
- 13 - R.A. HOUSER RARE STAMPS
U.S. CLASSIC AND EARLY 20TH CENTURY
2440 BLAIR STREET
WILLIAMSPORT, PA 17701
E-MAIL: RHOUSER2@COMCAST.NET
WWW.USWORLDRARESTAMPS
- 14 - HUGH M. CLARK RARE STAMPS
U.S.A., BRITISH, WORLD-WIDE
1130 LOXFORD TERRACE
SILVER SPRING, MD 20901
E-MAIL: 25STAMPEDE@VERIZON.NET
(AD ON INSIDE FRONT COVER)
- 15 - L & R STAMPS
CANADA, US, REST OF THE WORLD
7 LYNDA DRIVE
DENVER, PA 17517
- 16 - BOB HEATON
U.S., REVENUES, POSSESSIONS
19 EAST TURNBULL AVENUE
HAVERTOWN, PA 19083-2416

The DELPEX Dealers

- 17 - FRANK G. SOEDER
WORLD-WIDE STAMPS
P.O. BOX 141
ARNOLD, MD 21012
- 18 - W.D. "BILL" SNYDER
WORLD-WIDE COVERS
694 KYLE ROAD
YORK, PA 17404
- 19 - ROBERT J. LOLLER
UNITED STATES USED STAMPS
412 LOCK STREET
CHESAPEAKE CITY, MD 21925
- 20 - BIG LICK STAMPS
COVERS, POSTCARDS, STAMPS
P.O. BOX 163
LOCUST, NC 28097

Judges

Tom Pesiskey: Born and raised in Memphis, TN, Tom holds degrees from both Penn State and Memphis State Universities. After serving in the U.S. Air Force, Tom was employed for ten years at Boeing Vertol and twenty-two at ICI/Astra-Zeneca. He's married, with five children. His collecting interests include mint and used United States stamps, mint Bermuda and automobile topicals. Some of his other interests are his church choir, classic sports cars, pistol and rifle target shooting and also those Disney comics which have been illustrated by Carl Barks.

Ron Majors

Exhibits

MEMBERS' SHOWCASE

*A selection of pages from Brandywine Valley Stamp Club
members showing their personal collecting interests.
(Non-competitive)*



Competitive Exhibits

Frame No.

Title

- | | |
|-------|--|
| 1 - 2 | ATOMIC ICEBREAKER <i>Lenin</i>
<i>John Young</i> |
| 3 | USCGC <i>Healy</i>
<i>John Young</i> |
| 4 - 9 | THE VISUAL ARTS ON AMERICAN STAMPS
<i>United States stamps dedicated to the memory of American
painters, illustrators, engravers, sculptors and photographers
showing the artist or the artist's works.</i>
<i>John Graper, Wilmington, DE</i> |
| 10-15 | PANAMA OR CANAL ZONE
<i>Brad Wilde</i> |

Exhibits

Frame No.

Title

Buying *U.S. and Foreign Stamp Collections*

Robert C. Swed

Member: APS - UPSS - AFDCS - BIA

*Expert Appraisals for Banks - Estates
Insurance Companies
Stamp Investment & Auction Counsel*

Tel. 302-994-6086

or write:

1204 Elderon Dr., Wilmington, Delaware 19808

(410) 875-0313

rwrstamps@hotmail.com

RWR Quality Stamps

Quality Stamps for Quality Collections

MASSIVE STOCK: We cover the world of stamps

DELPEX Show Special: 40% off

(Table 8: psst - just mention this ad!!)

(everything except clearance & "net price" marked items)

RODNEY & SIGRID RODGERS

APS StampStore Seller 508479

Post Office Box 240

New Windsor, MD 21776

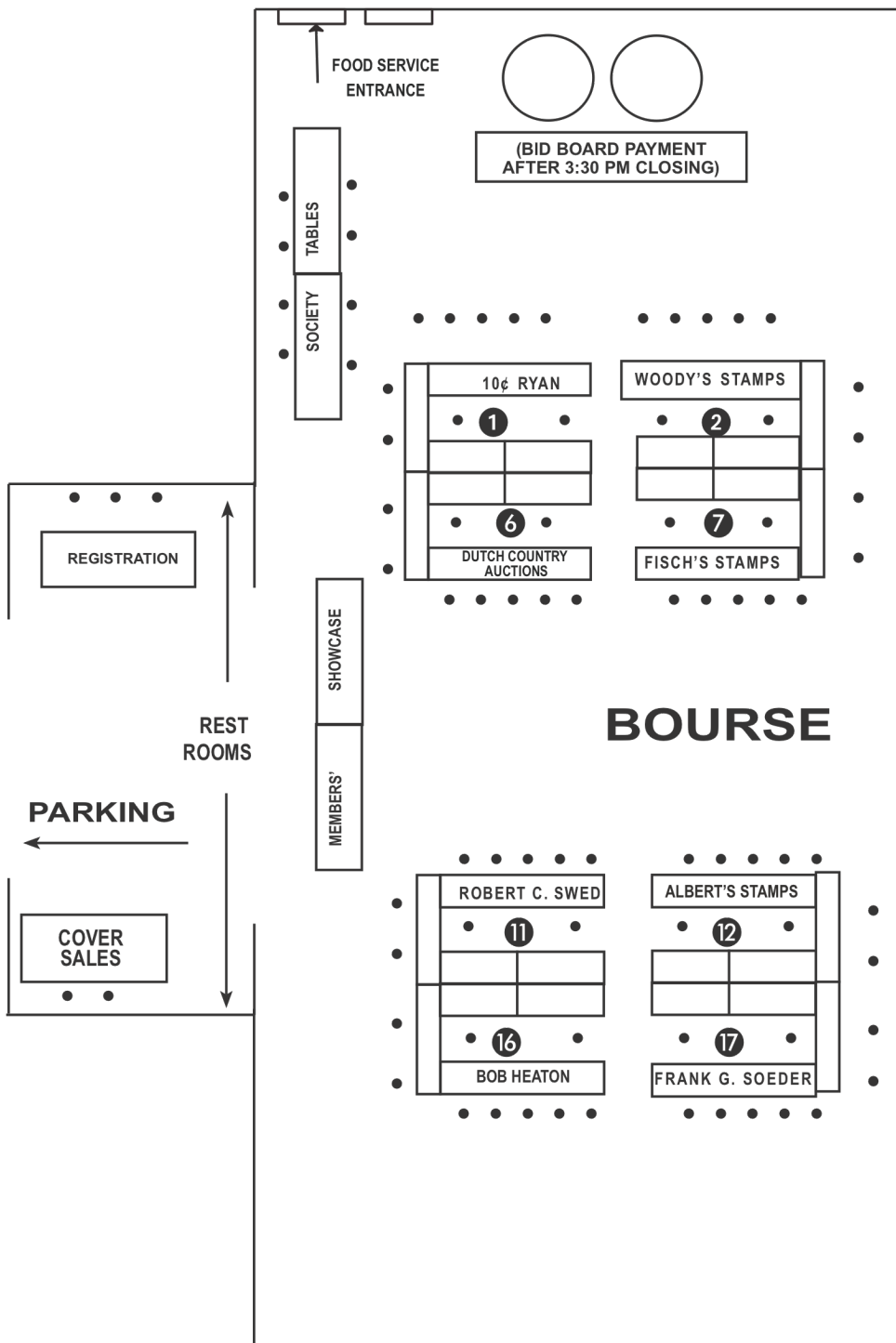

BID BOARD
AUCTION AREA

BID BOARD
LARGE LOT
VIEWING

BID BOARD
LARGE LOT
VIEWING

EXHIBIT
ACCESS

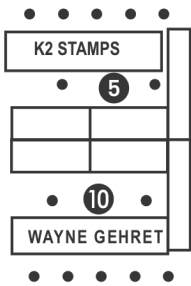
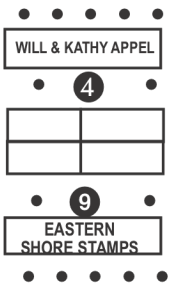
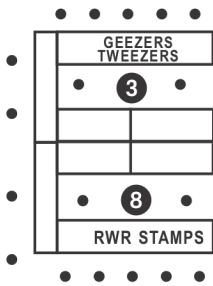
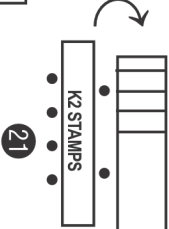

AREA



EXHIBIT AREA (ON STAGE)

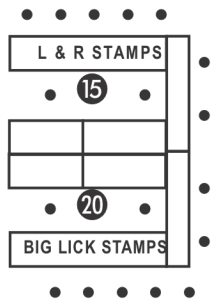
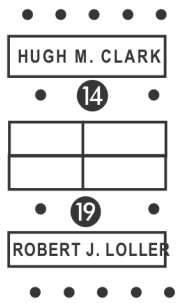
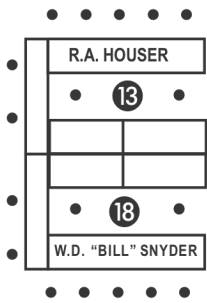

EXHIBIT
EXIT





The Pilgrim Tercentenary Issue of 1920, #548 - 550



*Mayflower envelope
of 1986, #U610*



Mayflower Quadricentennial, 2020



*Massachusetts Bay
Tercentenary 1930, #682*



*Great Britain issue of 1970
350th Anniversary*



*350th Anniversary
1970, #1420*



*Hungary issue of 1970
350th Anniversary*

Stamps Relating to the the Pilgrims' Landing

UNITED STATES POSTAL SERVICE

DELPEX SUB-STATION

Recent United States stamps and philatelic material are on sale at the USPS substation at the show. Your stamped covers can be serviced with the special show cancellation at this counter.

TALLEYVILLE

The Talleyville Postal Store, in the Talleyville Post Office at 3911 Concord Pike, operates from 7:30 AM to 6:00 PM weekdays and 8:30 AM to 3:30 PM Saturday.

The convenient hours and self-service display area make this the perfect spot for browsers.

GEEZERS TWEEZERS STAMP STORE

Dr. Phil Sager

1726 Reisterstown Rd., Suite 103

Pikesville, MD 21208

Tel. 410-580-1607

Store Hours: Tuesday to Thursday, 11 AM - 5 PM

Baltimore's only Philatelic Center

"We buy & sell stamps & coins every day"

**We have a large worldwide inventory at the store
we are unable to take to shows.**

SEE US AT TABLE #3 AT DELPEX

**Life member APS, ASDA, ATA
and many other philatelic organizations**

Free appraisals at the store.

What's Your Topic?

With more than 1400 topical checklists,
the American Topical Association
has what you need to inventory your
collection and shop for stamps.



Take a Topical Adventure Today!

www.americantopicalassn.org

SELLING ON



***British Colonies, Worldwide, Some U.S.
Complete Sets & Singles***

Always reasonable starting bids

Selling October 1st through March 31st

Visit me once, stay for a long time.

ebay seller id kmc4076

COMMEMORATIVE POSTAL COVER CARDS

AMERICANA.POLITICS.HOLLYWOOD.SPORTS

WAR ON TERROR.MILITARYLOVE & MARRIAGE

HISTORICAL EVENTS

WWW.POSTCARDCOVERS.COM

We don't just cover it.....we are it!

WILLIAM & KATHRYN APPEL

P.O. BOX 020005, Brooklyn, NY 11202-0005

e-mail: tellappel@aol.com phone(c) 917-554-4064

The **BEST VALUE** *in* **SENIOR LIVING**

NEW LIFESTYLE INCLUDES:

Lifestyle Features & Amenities

- ✓ Grande Clubhouse
- ✓ Sensations Dining Room
- ✓ Multifunctional Arts, Crafts & Game Area
- ✓ Professional Beauty Salon & Barber Shop
- ✓ Full Calendar of Celebrations Activities
- ✓ Scheduled Day Trips & Recreational Outings
- ✓ Complimentary Scheduled Transportation
- ✓ Themed Parties & Holiday Celebrations

Exceptional Independent Living

- ✓ One- and Two-Bedroom Apartment Homes
- ✓ 690 - 1,245 Square Feet
- ✓ Large Open Floor Plan
- ✓ Full Size, Fully Equipped Kitchen
- ✓ Laundry in Unit with Washer & Dryer
- ✓ Landscaping and Maintenance Included

Outstanding Assisted Living & Memory Care

- ✓ 24-Hour Nursing
- ✓ Emergency Response & Monitoring System
- ✓ On-Site Therapies Available
- ✓ Mobility & Transfer Assistance
- ✓ Dressing & Clothing Selection Assistance

The Summit Benefits

- ✓ Peace of Mind for You and Your Loved Ones
- ✓ One Convenient Monthly Bill
- ✓ Best Value in Senior Living in Hockessin, DE
- ✓ No Buy-ins or Long-Term Commitments
- ✓ Beautiful Landscaped Grounds & Courtyard

AFFORDABLE PEACE OF MIND

SCHEDULE A TOUR TODAY! CALL 302.235.8734



By Discovery Senior Living

5850 Limestone Rd., Hockessin, DE 19707
302.235.8734 | TheSummitRetirement.com

Independent Living | Assisted Living | Memory Care

*Prices, plans, programs and specifications subject to change or withdrawal without notice. Void where prohibited by law. ©2017 Discovery Senior Living. Managed and Operated by national award-winning Discovery Senior Living SUMMIT0094 3/17



The Brandywine Valley Stamp Club

A.P.S. Chapter 268, A.T.A Chapter 133

invites you to get more fun from philately.

Formed by the merger of the former DuPont and Wilmington Stamp Clubs, the Brandywine Valley Stamp Club offers many interesting programs on all aspects of philately for the novice and long-time collector alike as well as the opportunity to meet with others of similar interests. The club meets at The Summit Retirement Community, 5850 Limestone Rd., Hockessin, DE 19707 at 6:30 PM on the second Wednesday of the month except July and August. The annual dues are \$15.00. For a free copy of the club's award-winning monthly newsletter, *The First State Philatelist*, return the coupon found on page 19 or send your name and address to:

Dr. Jean Woods, Secretary, BVSC,
412 Armstrong Avenue,
Wilmington, DE 19805

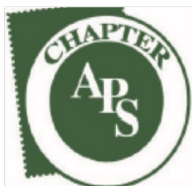

For directions to our meetings, see www.thesummitretirement.com

Patrons

BOB WHERRY,

BOB RUFÉ,

JEFF NEVILLE,

RICHARD CARTER

JOHN GRAPER

*THE DELPEX COMMITTEE
WISHES TO EXPRESS
ITS SINCERE
APPRECIATION TO
MYSTIC STAMP COMPANY
FOR DONATION OF
MATERIALS AND CATALOGS
FOR DISTRIBUTION
AT THE SHOW.*

This coupon entitles you to a complimentary copy of

The First State Philatelist

The Journal of the Brandywine Valley Stamp Club

Please fill out the information below and return to:

BVSC Newsletter Editor

412 Armstrong Ave., Wilmington, DE 19805

Name:

Address:

City, State, Zip:

Delaware Postal History

Robert C. Swed

In 1683, William Penn authorized the establishment of a weekly post to New Castle, Delaware. New Castle remained the only post town within what are now the boundaries of the state of Delaware until 1775. As late as 1790, there were only three post offices in Delaware: Wilmington, Dover and Duck Creek (now Smyrna). By 1798 the number of offices had grown to twelve.

While Delaware became a state on December 7, 1787, the statehood postal system officially started on September 2, 1788. Before this date, the British postal system was still largely in use.

The Delaware population expanded from 59,000 in 1790 to 73,000 in 1820, but the number of towns with post offices increased at an even greater rate, from the first three formed in 1788 to twenty-six by 1820. In 1850 there were 72 towns with post offices. In all, 268 different town or location-named post offices have existed. The maximum number in existence at any one point in time was about 200, due to closed and combined post offices. Today only about 65 towns in Delaware have town-named post offices, and that number is likely to decrease in the future.

The study of Delaware stampless cover cancellations as well as stamp usages until about 1920 are subjects which continue to be examined by a few Delaware postal history collectors. New cancellations continue to be discovered, as well as earlier dates of first known use, differently colored cancels and interesting historical information.

If you have a collection of Delaware postal history covers, or are interested in this subject, you should consider joining the Delaware Postal History Society. One of the projects now in progress is a census of all known stampless covers from Delaware. For further information, write to Bob Swed at 1204 Elderon Drive, Wilmington, DE 19808, or call (302) 994-6086.

History of DELPEX

This regional stamp exhibition was established in 1960 and was held for the first ten years in Springfield, Pennsylvania. During this period the majority of the shows were held at the Springfield Arsenal. In 1971, through the co-operation of the Wilmington, Springfield-Delco, Chester Suburban and DuPont stamp clubs, DELPEX was transferred to Delaware, being held in the auditorium of the former Strawbridge and Clothier department store in the Merchandise Mart on Governor Printz Boulevard in Wilmington. That show was held on Saturday and Sunday, March 26 and 27, 1971 and made Delaware philatelic history. Since 1971, the show has taken place in Delaware except for one instance, and the venues have included Concord High School, Brandywine High School and, since 2003 our current location in the Nur Shrine Center in State Road south of New Castle. The conversion of school cafeterias to integrated tables and benches made separate tables impractical and the show was moved to Nur. The show traditionally was held on two days, but in 2005 due to rapid rises in costs and this was changed to Saturday only.

Our bourse has always had twenty or more regional dealers with a wide variety of philatelic merchandise, and in 1992 a bid board auction was introduced, which has proved extremely popular with both the public and dealers alike.

Since 2000, exhibits have been judged according to our own DELPEX rules, similar to the A.P.S. rules for the Display Class. No souvenir cachet covers were made for the show between 1960 and 1970, but since that time there has been a souvenir cover and special cancel every year, along with the presence of a Postal Service sub-station.

*Connect with us.
Collect with us.*

Join Today!

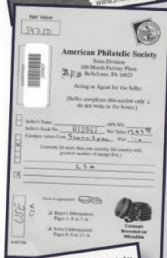

*For membership
information contact:*
American Philatelic Society
100 Match Factory Place
Dept. DE
Bellefonte, PA 16823
Phone 814-933-3803
E-mail: info@stamps.org
Online: www.stamps.org

Privileges of membership include:

- **Award-Winning Monthly Magazine**
Articles written by members covering all aspects of the hobby
- **Secure Internet Sales — www.StampStore.org**
No bidding, no waiting & more than more than 320,000 items available with new items added every business day
- **Mail Sales Circuit Service**
Mini stamp shops delivered to your front door
- **Low-Cost Stamp Insurance**
Better coverage, competitive rates & outstanding service
- **Authoritative Expertizing Service**
Offering guaranteed opinions on the genuineness of philatelic material
- **Informative Website — www.stamps.org**
Up-to-date Society news & information
- **Nation's Largest Philatelic Research Library — stamplibrary.org**
Open to the public daily & online 24 hours a day, 7 days a week
- **and much more!**

To join online visit:
www.stamps.org

THE DELPEX 2020 COMMITTEE

GENERAL CHAIRMAN	JOHN HOWKER
VICE CHAIRMAN	JOHN GRAPER
TREASURER	BOB SWED
BOURSE	JOHN HOWKER
BID BOARD AUCTION	BOB RUFÉ
CANCEL DESIGN	MARNIE KING
CACHET DESIGN	JOHN GRAPER
SHOW COVER SALES	WALT CONNELLY
PUBLICITY	JEAN WOODS
AWARDS & EXHIBITS	KARL AUTENRIETH
PUBLICATIONS	JOHN GRAPER
FRAMES	BOB WHERRY, TOM PESIKEY, BILL CLARK
USPS LIAISON	SARA IRONS
VENUE LIAISON & SIGNS	BOB SWED
SETUP/BREAKDOWN:	FULL COMMITTEE + VOLUNTEERS
REFRESHMENTS	BOB RUFÉ, WALT CONNELLY
RECEPTION	MARNIE KING BILL CLARK, JEAN WOODS,
ATA LIAISON	BILL DEWITT
MEMBERS AT LARGE	
GREG AJAMIAN, KEVIN DAWSON, CHUCK BUBOLTZ, CINDY HAHN, RON MAJORS, CHRIS BARON, RICH & JOAN CARTER & OTHER VOLUNTEERS	

THE COMMITTEE WISHES TO EXPRESS ITS APPRECIATION TO
THE SUMMIT RETIREMENT COMMUNITY, WHICH HAS MADE ITS
FACILITY AVAILABLE TO THE BRANDYWINE VALLEY STAMP CLUB
AND THE DELPEX SHOW COMMITTEE FOR THEIR MEETINGS.

The DELPEX 2020 Committee hopes that you enjoyed your visit to our show this year and hopes that you will return next year. We will be at the same location on Saturday, April 17th from 10 AM to 5 PM.

For the theme of this year's show, the 400th anniversary of the Pilgrims' landing at Plymouth Rock in Massachusetts Bay had been selected. This was one of the major events in the history of our nation, and was commemorated philatelically in the past by the issue of three stamps in 1920, the Pilgrim Tercentenary set, and another one in 1970 for the 350th anniversary.

A single stamp will be issued in the fall for the 400th anniversary. All of these are illustrated on page 14 of this program.

So join us again next year, purchase some additions to your collection, explore the exhibits and perhaps enter one in DELPEX 2021.



"JUST HOW LONG DO YOU ILLEGAL ALIENS PLAN ON STAYING IN OUR COUNTRY?"

Carman Ford Ad



DUTCH COUNTRY AUCTIONS

The Stamp Center



*Where Buyers Bid with Confidence Knowing That
ALL Lots Are 100% Satisfaction Guaranteed!*

WHEN YOU ARE READY TO LIQUIDATE YOUR COLLECTION — WE ARE AT YOUR SERVICE!

No matter the size - drop off, ship or call us to arrange a pick-up your collection of U.S. and/or Worldwide stamps, coins, currency, covers, postcards, historical or sports related memorabilia, etc. for a **FREE and PROMPT EVALUATION** by our professional and bonded staff supported by either a **CASH** offer for outright purchase **OR** an **ESTIMATE** of what you would realize by consigning to Dutch Country Auctions with a **GUARANTEED PROTECTION RESERVE!**

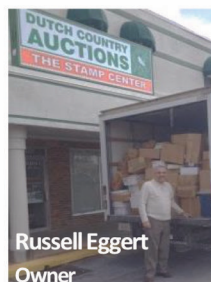

Features of our Live Public Auction Services include:

- ✓ Only 18% Seller's Commission
- ✓ Settlement in 45 business days
- ✓ 4000+ professionally written & illustrated catalogs mailed worldwide and available for online viewing
- ✓ Bids accepted by phone, email or internet (SAN) ending 60 minutes before each auction
- ✓ Lot inspection in our spacious facility and photos available for viewing on the web four weeks prior to sale
- ✓ Live floor bidding – LARGE AUDIENCE
- ✓ Prices Realized posted on the internet 1 hour following the sale
- ✓ IMMEDIATE shipping
- ✓ NO SALES TAX! Web payments, cash, checks and debit & credit cards accepted

Contact us for more information or to receive our free auction catalog.

4115 Concord Pike, 2nd Floor, Wilmington, DE 19803

P: 302-478-8740

F: 302-478-8779



Email: auctions@dutchcountryauctions.com

Website: www.dutchcountryauctions.com



Web Store: www.thestampcenterstore.com **eBay Store:** thestampcenter

